

PLAT OF SURVEY

OF

The Southwest Half of Lot 11, Block 21 and Lot 12, Block 21, in MAP OF LAKE GENEVA MANOR TRACT NO. 17, being a subdivision in the East one-half of Section 35, in Township 2 North, Range 17 East, in the City of Lake Geneva, Walworth County, Wisconsin.

Legal description from Warranty Deed, Volume 679, page 7447, Document Number 0468447

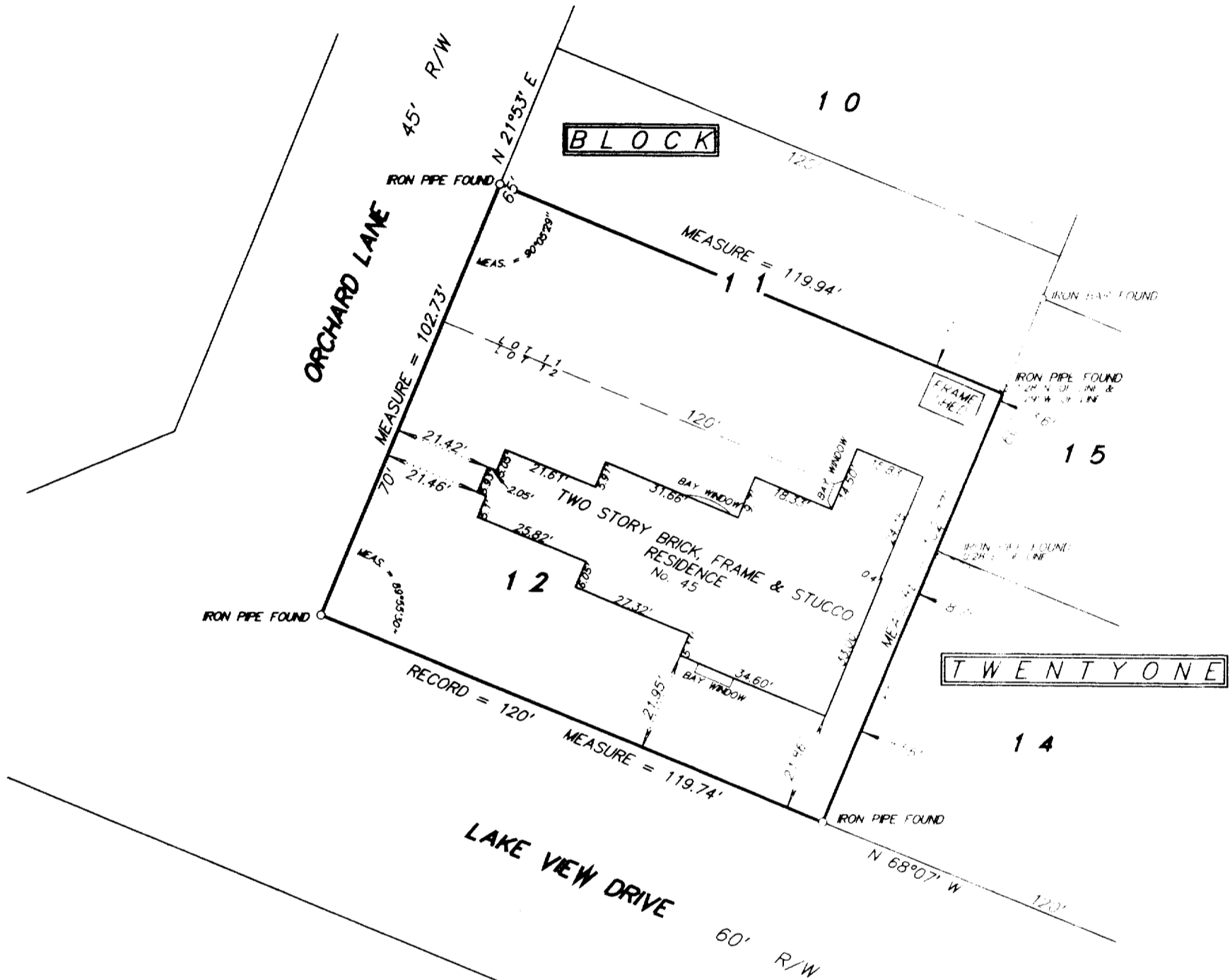

NOTE: PATIOS, WALKS, DRIVES, PAVEMENT & ALL GROUND
DETAIL NOT SHOWN DUE TO SNOW COVER

TAX KEY NO: ZLM 00060



SCALE 1 inch = 30 feet

ORDERED BY R. Keefe

JOB NO. 03032

I hereby certify that I have surveyed the above described property and the above plat is a true representation thereof and shows the size and location of the property, its exterior boundaries, the location and dimensions of all visible structures thereon, boundary fences, apparent easements and roadways and visible encroachments, if any.

This survey is made for the exclusive use of the present owners of the property, and also those who purchase, mortgage, or guarantee the title thereto within one year from the date hereof.

Dated at Bassett, Wisconsin this _____ day of _____ 2003.

Mark A. Bolender
Wisconsin Registered Land Surveyor S - 1784

